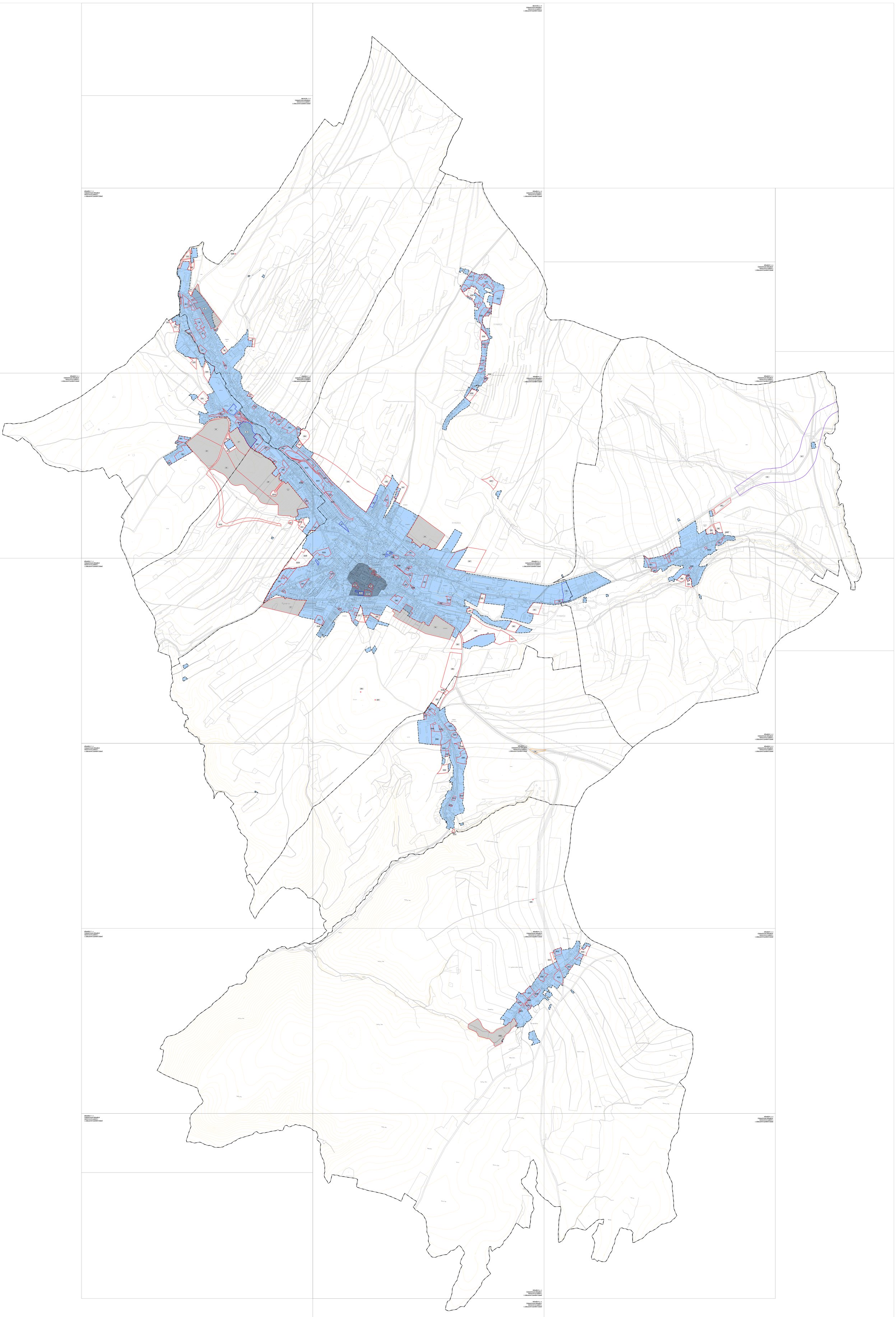
RYMAROV