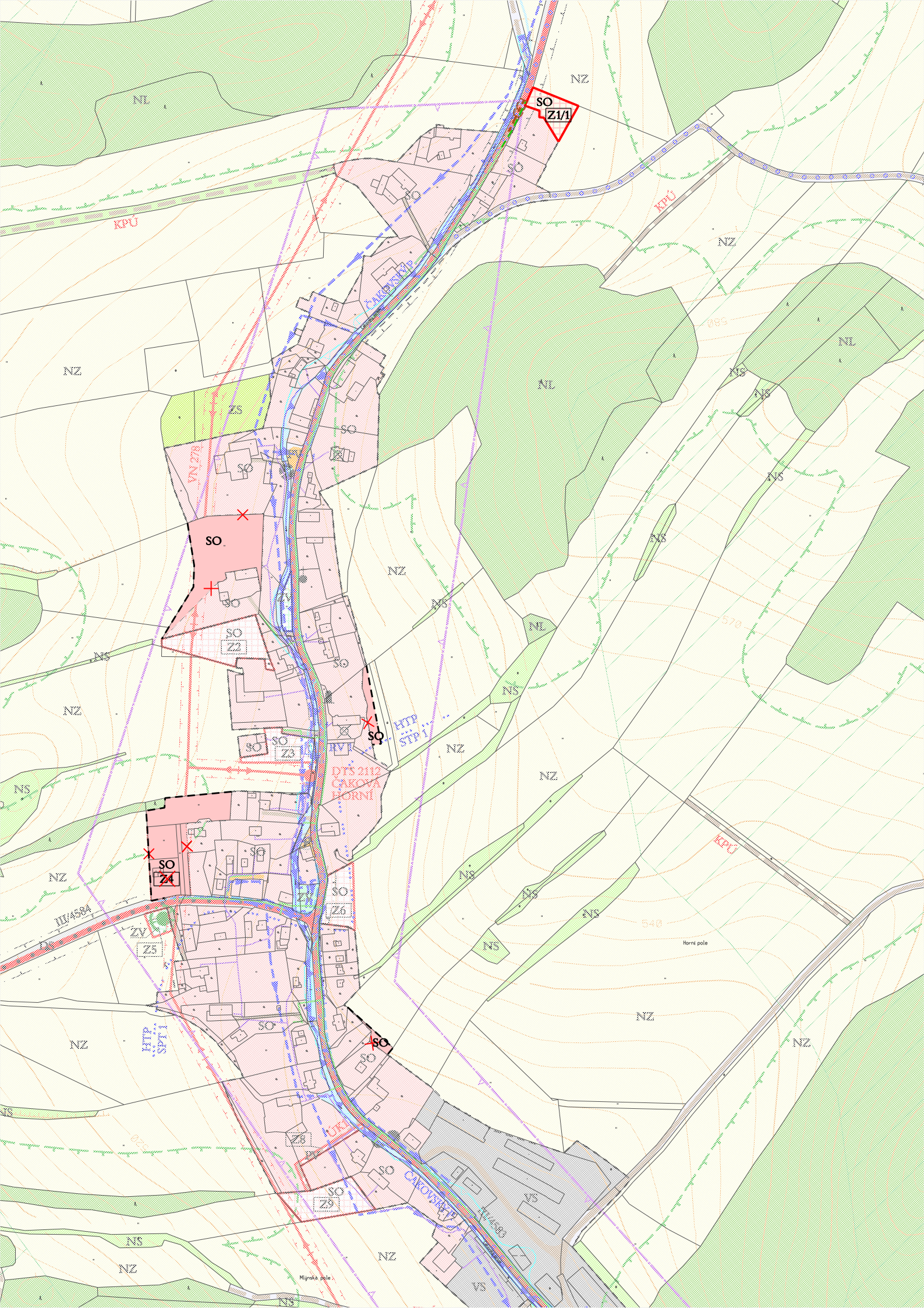
SO
Z1/1
SO
Z2
SO
Z3
SO
Z4
SO
Z5
SO
Z6
SO
Z8
SO
Z9
NZ
NL
NS
VS
ZS
ZV
KPÚ
VN 27/0
HTP
STP 1
DTS 2112
ČAKOVA
HORNÍ
III/4584
Horní pole
Mlýnská pole

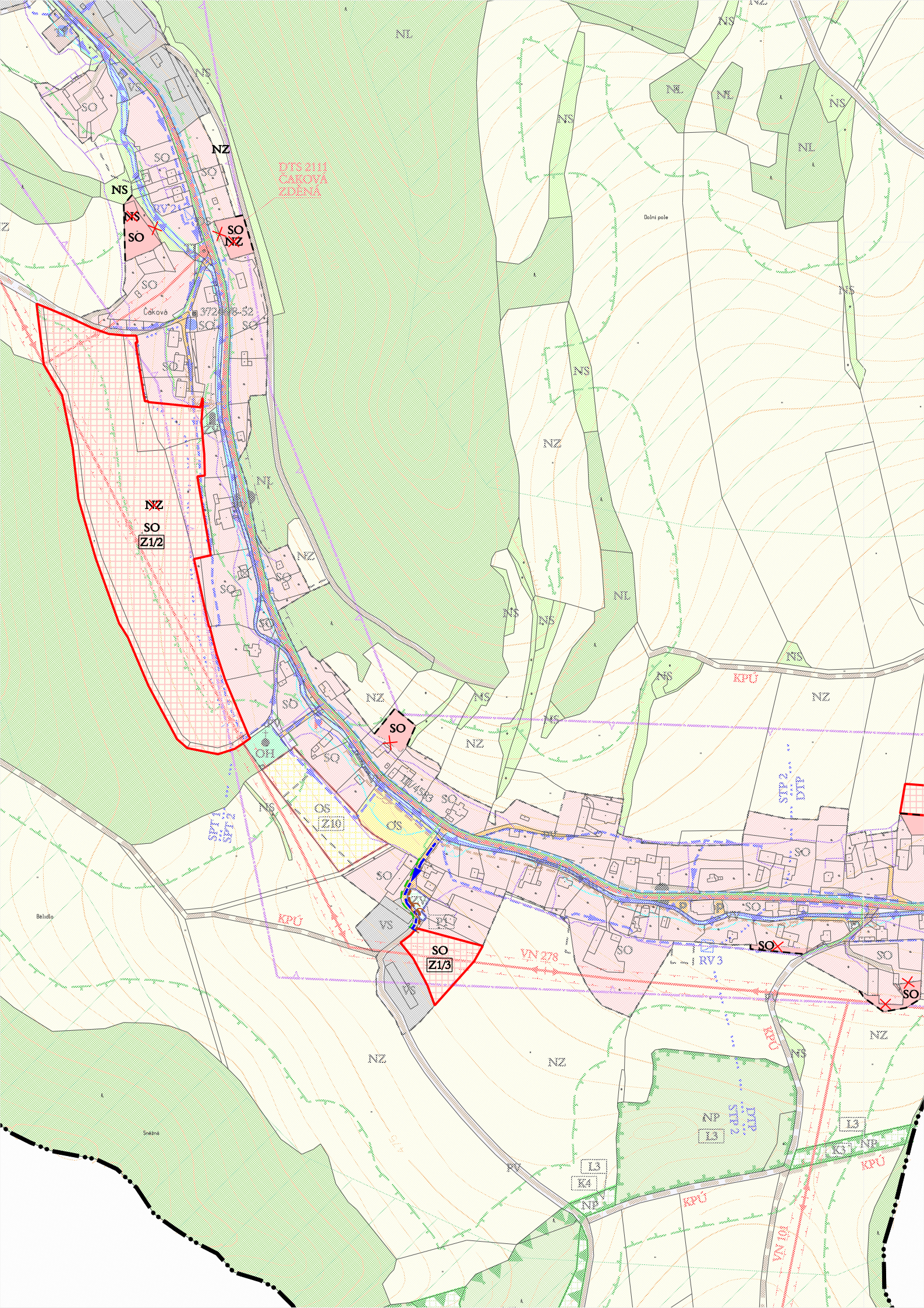
DTS 2111
CAŘOVÁ
ZDENA
NZ
NS
SO
NZ
SO
Z1/2
NZ
SO
NZ
SO
Z1/3
SO
Z10
OS
OH
KPÚ
VN 278
RV3
VN 101
NP
L3
K4
Dolní pole
Čáková
Bělidlo
Sněžné

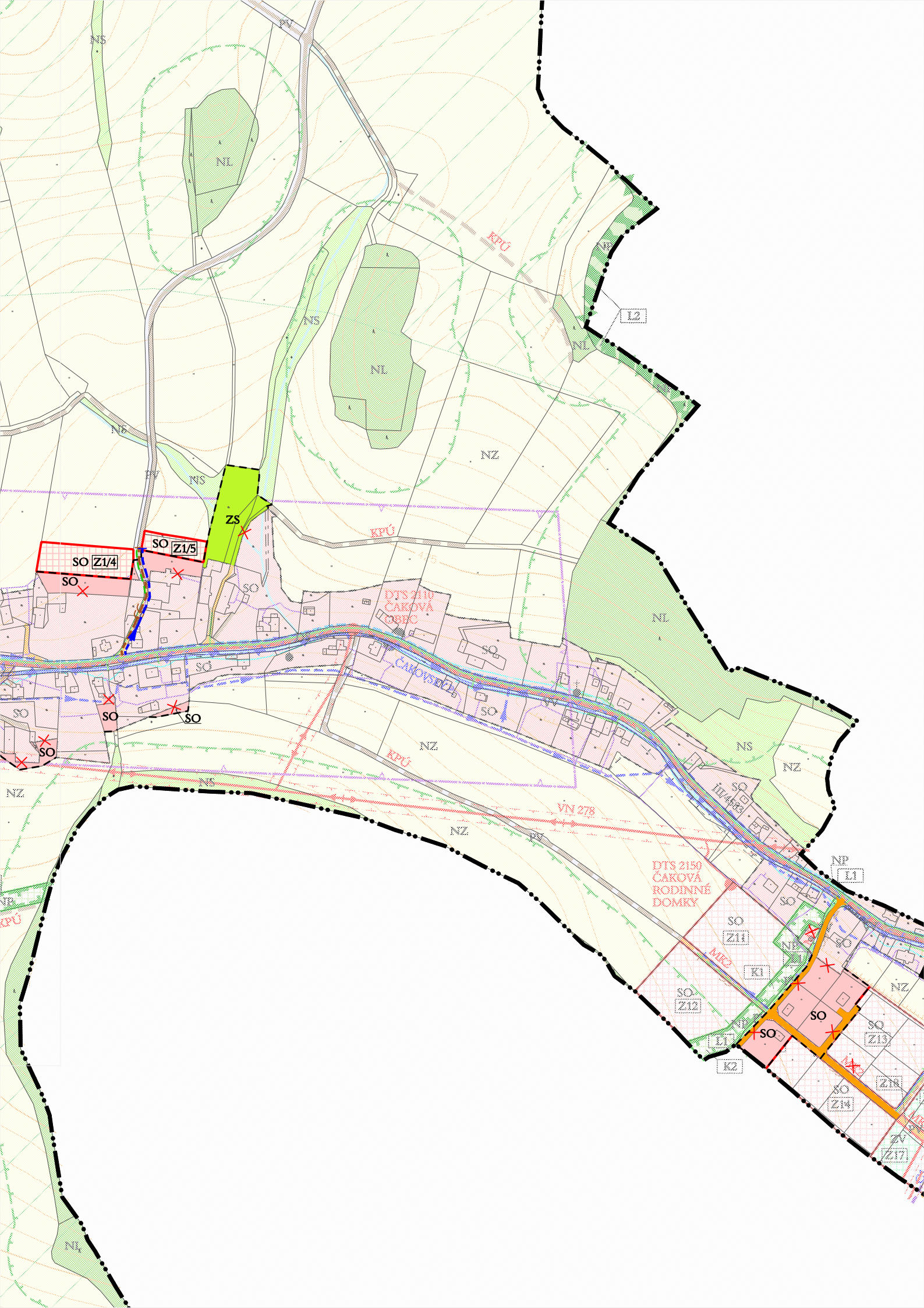
NS
NL
NZ
KPÚ
L2
ZS
SO Z1/5
SO Z1/4
SO
DTS 2130
ČAKOVÁ
OBEC
ČAKOVSKÝ POTOK
VN 278
DTS 2150
ČAKOVÁ
RODINNÉ
DOMKY
NP
L1
SO Z11
K1
SO Z12
L1
K2
SO Z13
SO Z14
SO Z15
SO Z16
SO Z17

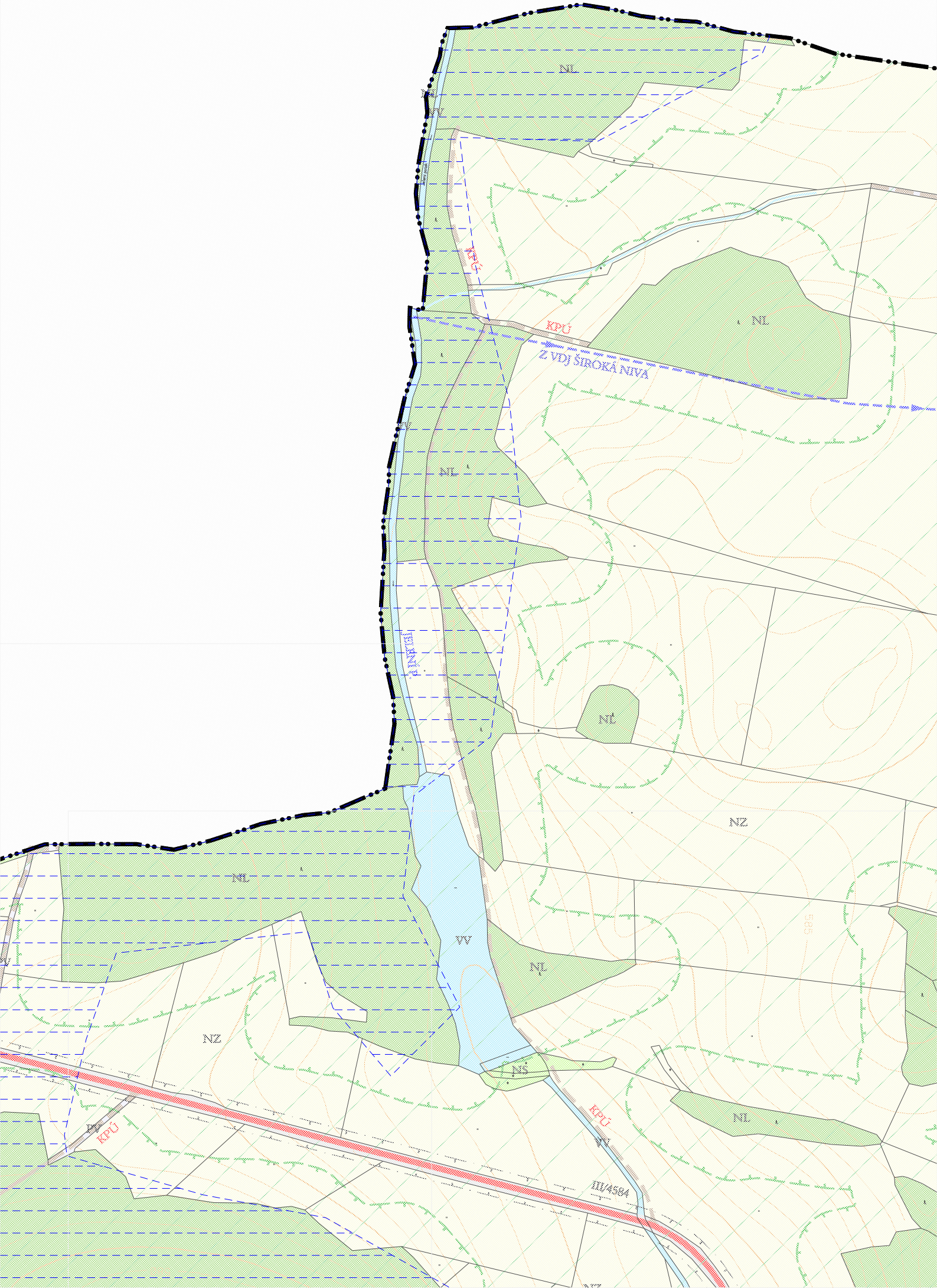
NL
KPÚ
KPÚ
NL
Z VDJ ŠIROKÁ NIVA
NL
NL
NZ
NL
WV
NL
NZ
NS
KPÚ
KPÚ
NL
III/4584

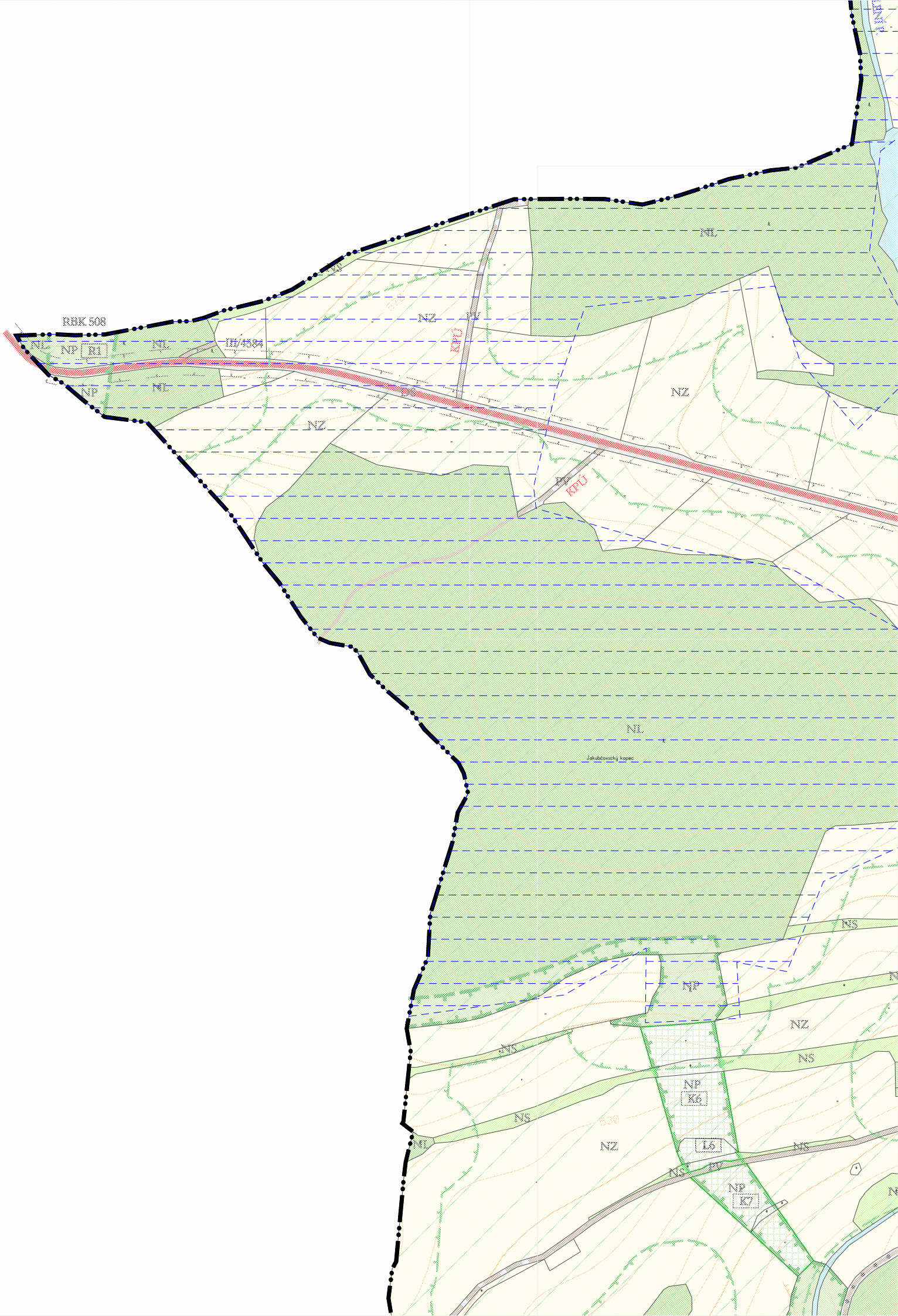
RBK 508
NZ
NP
R1
NL
III/4584
NE
NZ
KPU
NZ
NZ
KPU
NL
Jakubčovický kopec
NS
NP
NZ
NS
NS
NP
K6
NS
530
NZ
L6
NS
NS
NP
K7

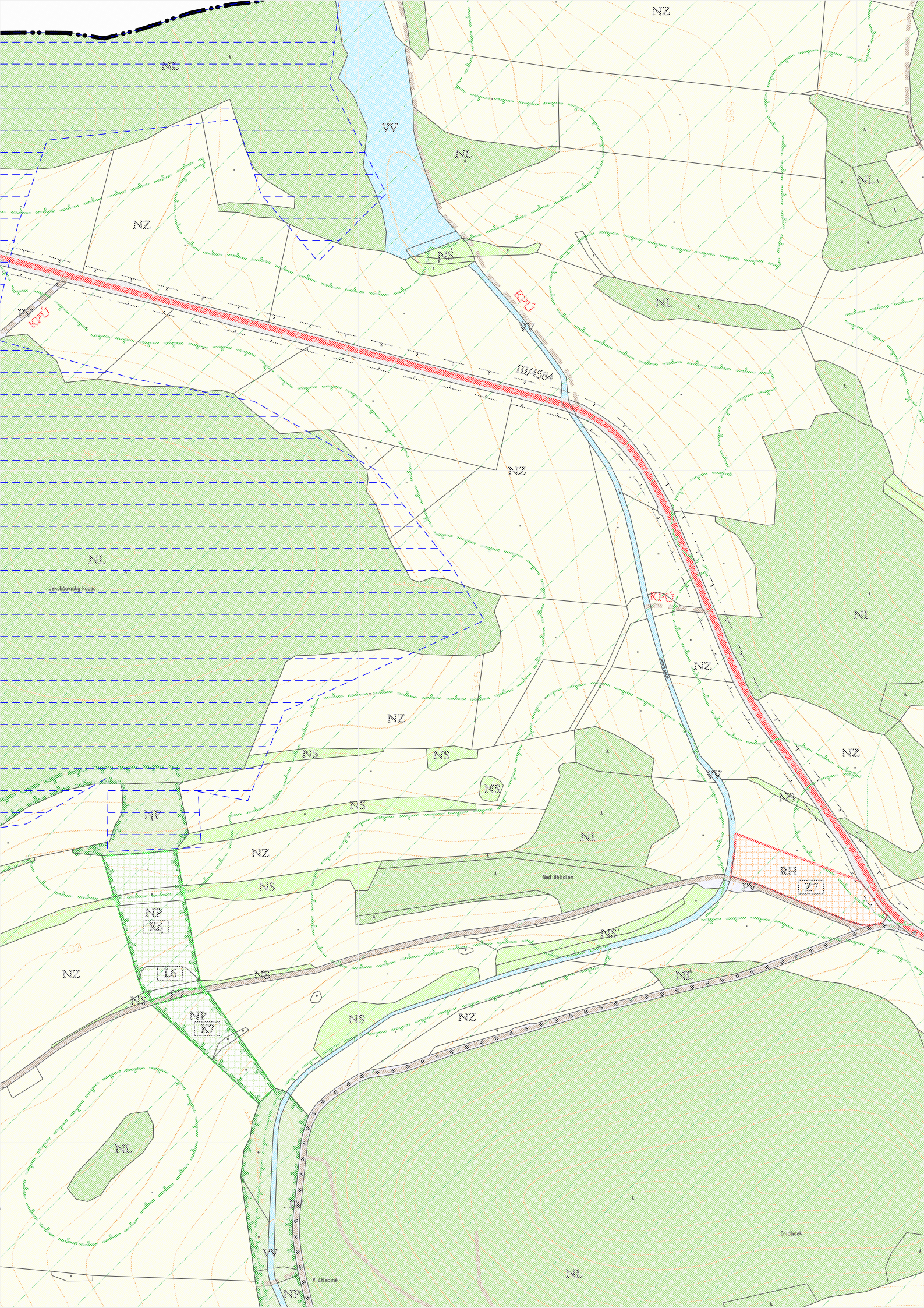
NZ
NL
VV
NS
KPLÍ
PP
III/458A
NP
K6
L6
K7
RH
Z7
Jakubčovický kopec
Nad Bělidlem
V úžlabině
Bridlíček

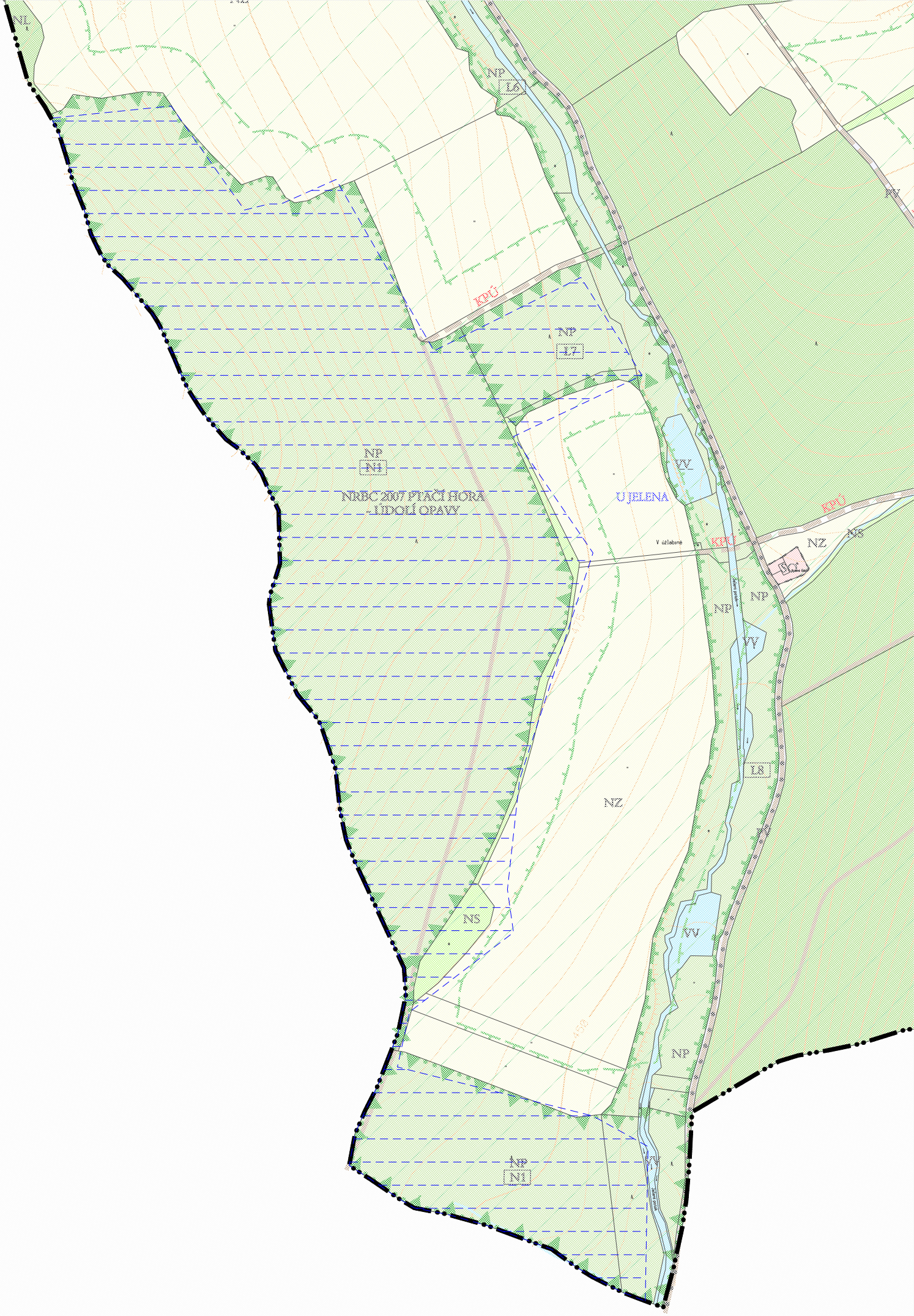
NL
NP
L6
KPÚ
NP
L7
NP
N3
NRBC 2007 PTAČÍ HORA
-1 ÚDOLÍ OPAVY
U JELENA
V úžlabině
VV
KPÚ
NZ
NS
SC
NP
NP
VV
L8
NZ
NS
VV
NP
NP
N1