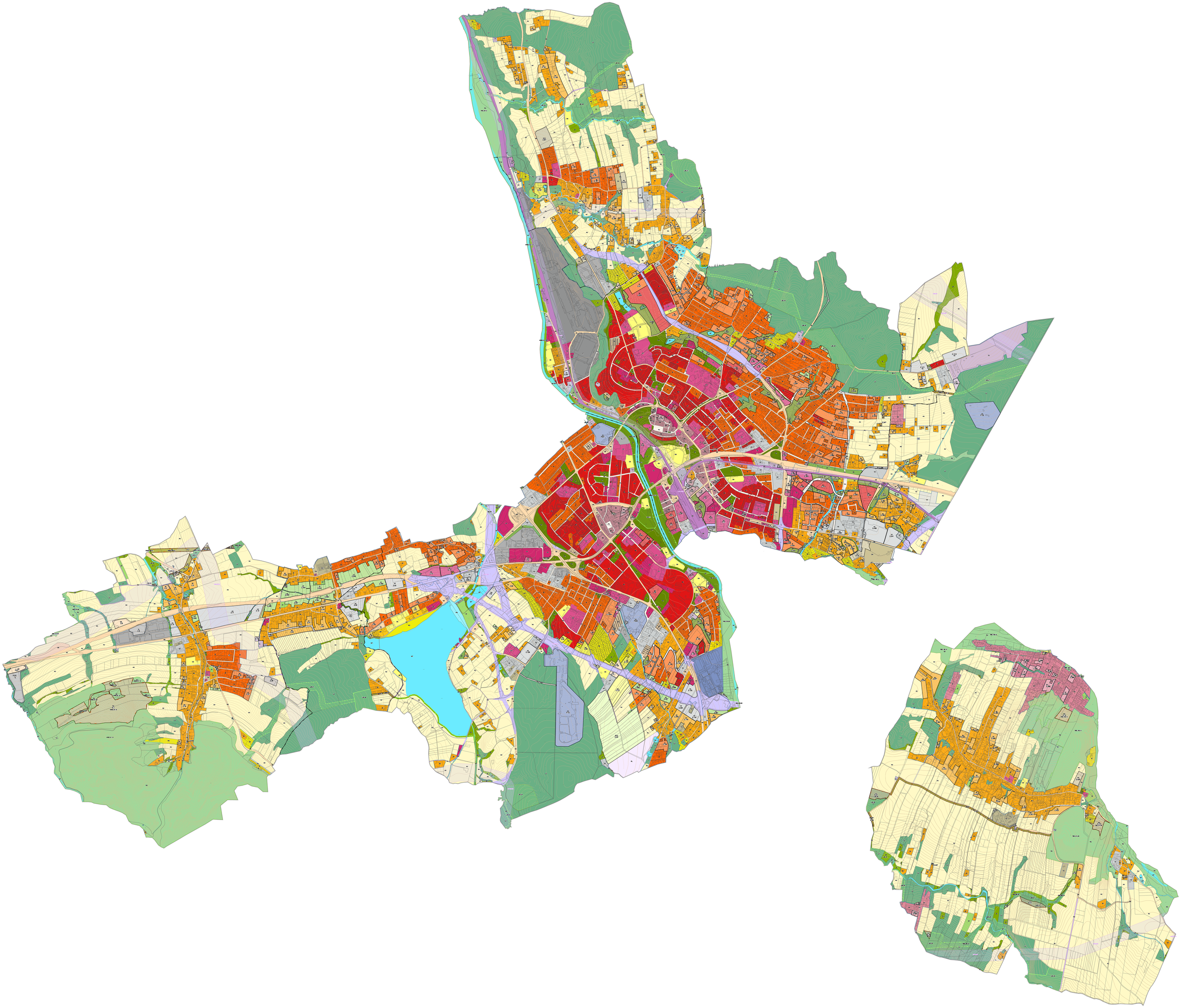CP PRTOVLAŠEŠTI
MEDIO
S.A.NLANE VTORES - JEDNOTNÝ STANOVENÍ