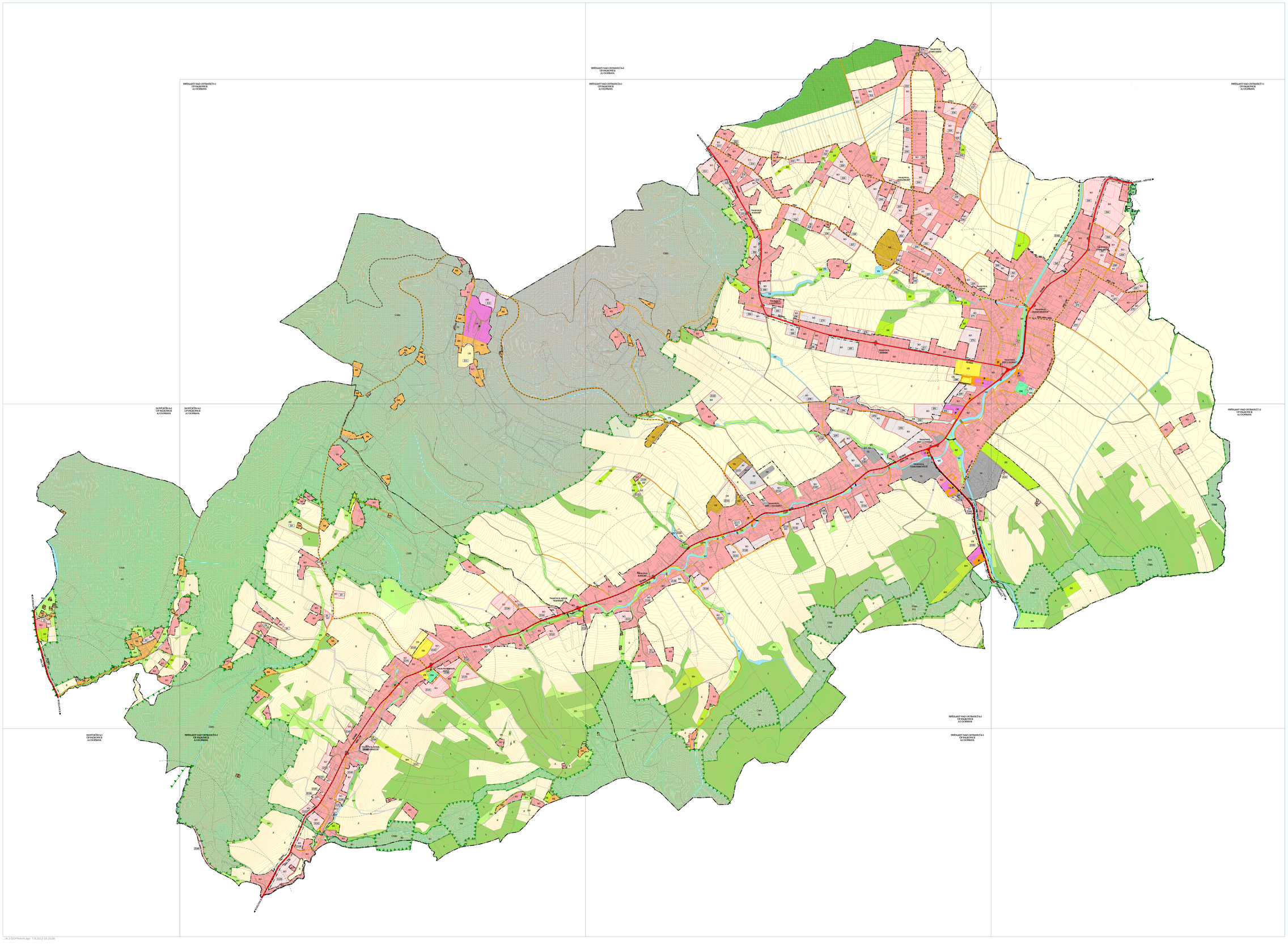

A_3 DOPRAVA.dgn 7.8.2012 18:15:08