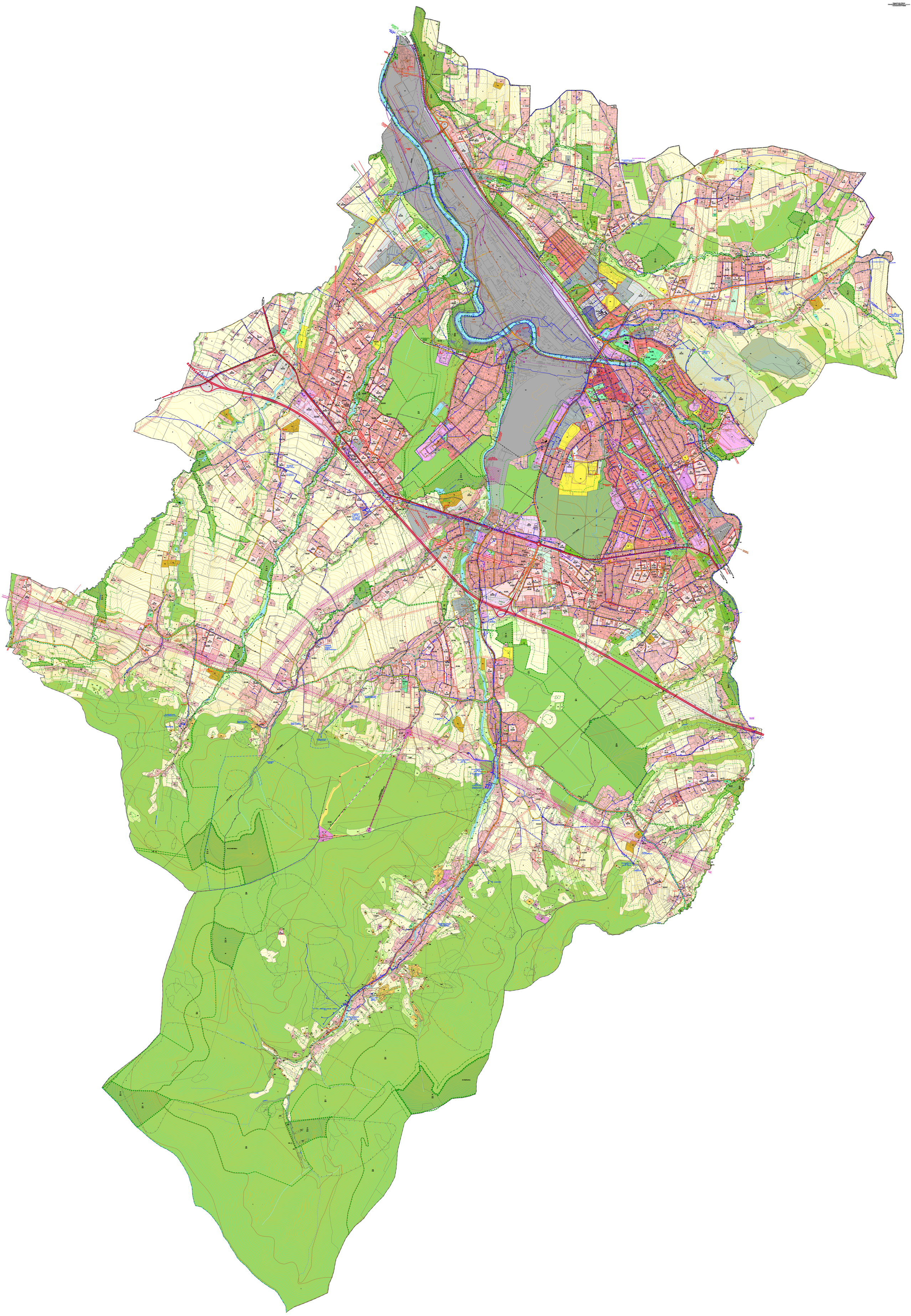COMUNI DI SAN DONATO
CALUSO (TORINO) - CARMAGNOLA (TORINO) - S.S.N.o
E SAN MAURIZIO CANAVESE