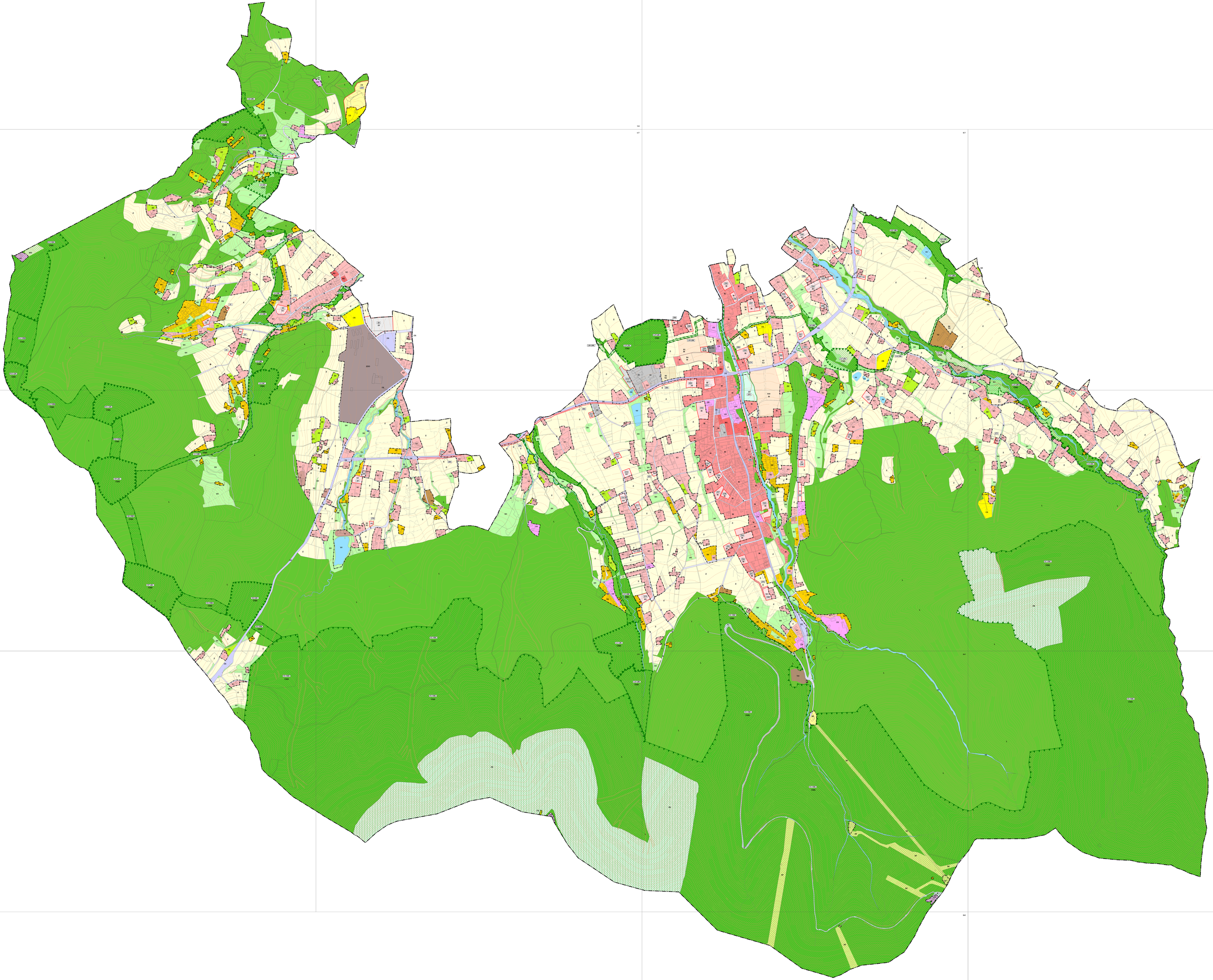ESTRATTO DI PIANO PROGRAMMATICO
A.2 - VELLETRI VERDE - URBANISTICHE AGRICOLE
1:10.000 (PER UN UNICO FOGLIO DI FORMATO A0)