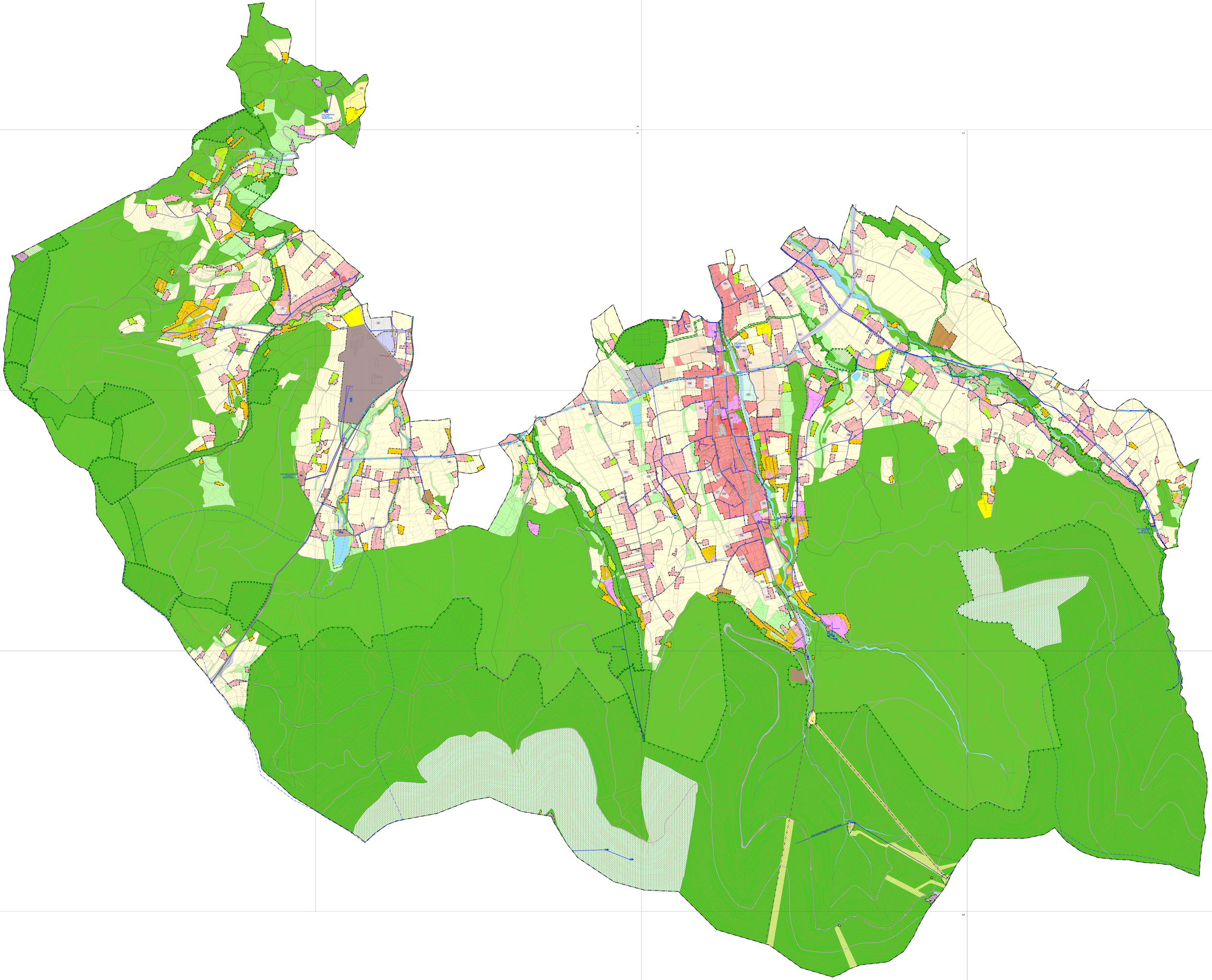COMMUNAL TECHNICAL
AT THE MUNICIPALITY
- ECONOMIC TECHNICAL INFRASTRUCTURE
- TOURISM AND MODERNITY